Bird School

by Amy Helfer
illustrated by Adam Record

© Center for the Collaborative Classroom

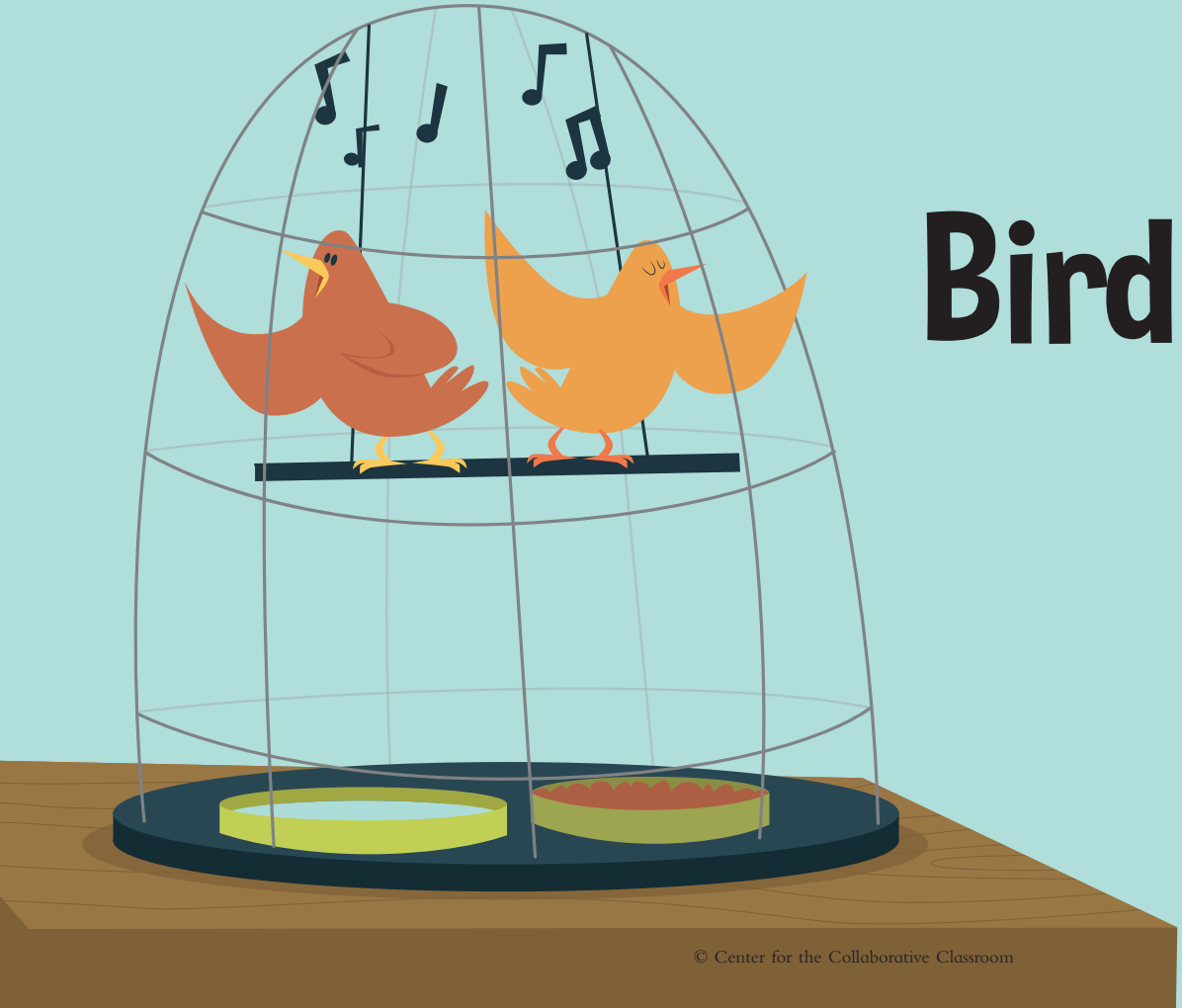

Bird School

by Amy Helfer
illustrated by Adam Record

© Center for the Collaborative Classroom

Text and illustrations copyright © 2016 by Center for the Collaborative Classroom

All rights reserved. Except where otherwise noted, no part of this publication may be reproduced in whole or in part, or stored in a retrieval system, or transmitted in any form or by any means, electronic, mechanical, photocopying, recording, or otherwise, without the written permission of the publisher. For information regarding permissions, write to the Publishing Services department at Center for the Collaborative Classroom.

First edition published 2016.

Illustrations by Adam Record
Book design by Roberta Morris

Center for the Collaborative Classroom
1250 53rd Street, Suite 3
Emeryville, CA 94608-2965
(800) 666-7270 ★ fax: (510) 464-3670
collaborativeclassroom.org

ISBN 978-1-61003-655-9

Printed in China
1 2 3 4 5 6 7 8 9 10 RRD 24 23 22 21 20 19 18 17 16 15

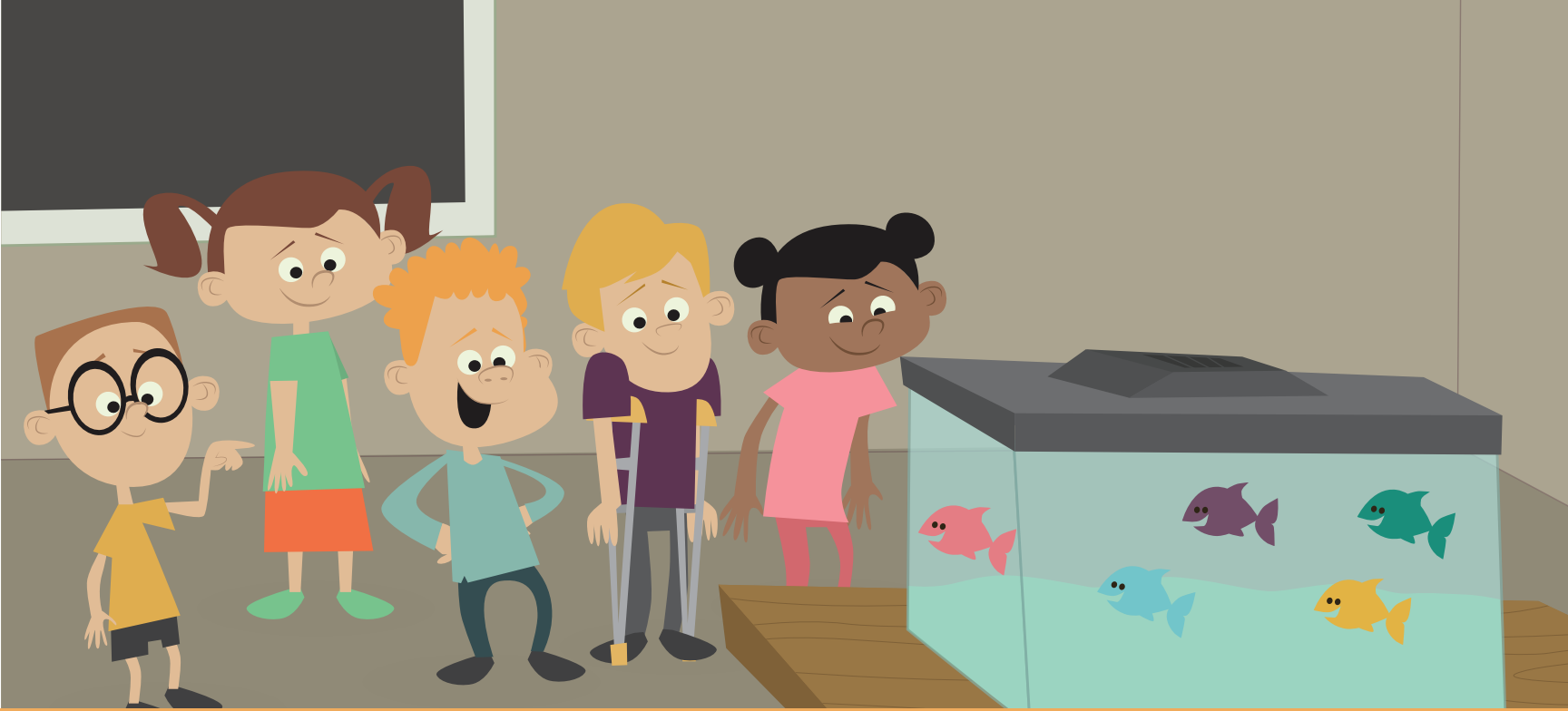

We have many pets at school. The third grade class has fish.

© Center for the Collaborative Classroom

My first grade class has two birds—Pip and Peep. Both birds are girls.

© Center for the Collaborative Classroom

Some birds can speak, but these birds can't. They just swing on their perch and chirp.

© Center for the Collaborative Classroom

"We are in school," said Miss Vern. "So we should teach these birds to speak."

© Center for the Collaborative Classroom

"Who wants the first turn?" she asked.

© Center for the Collaborative Classroom

Liz went first.

"You are in school," Liz told the birds.

"Can you say *school*?" she asked.

© Center for the Collaborative Classroom

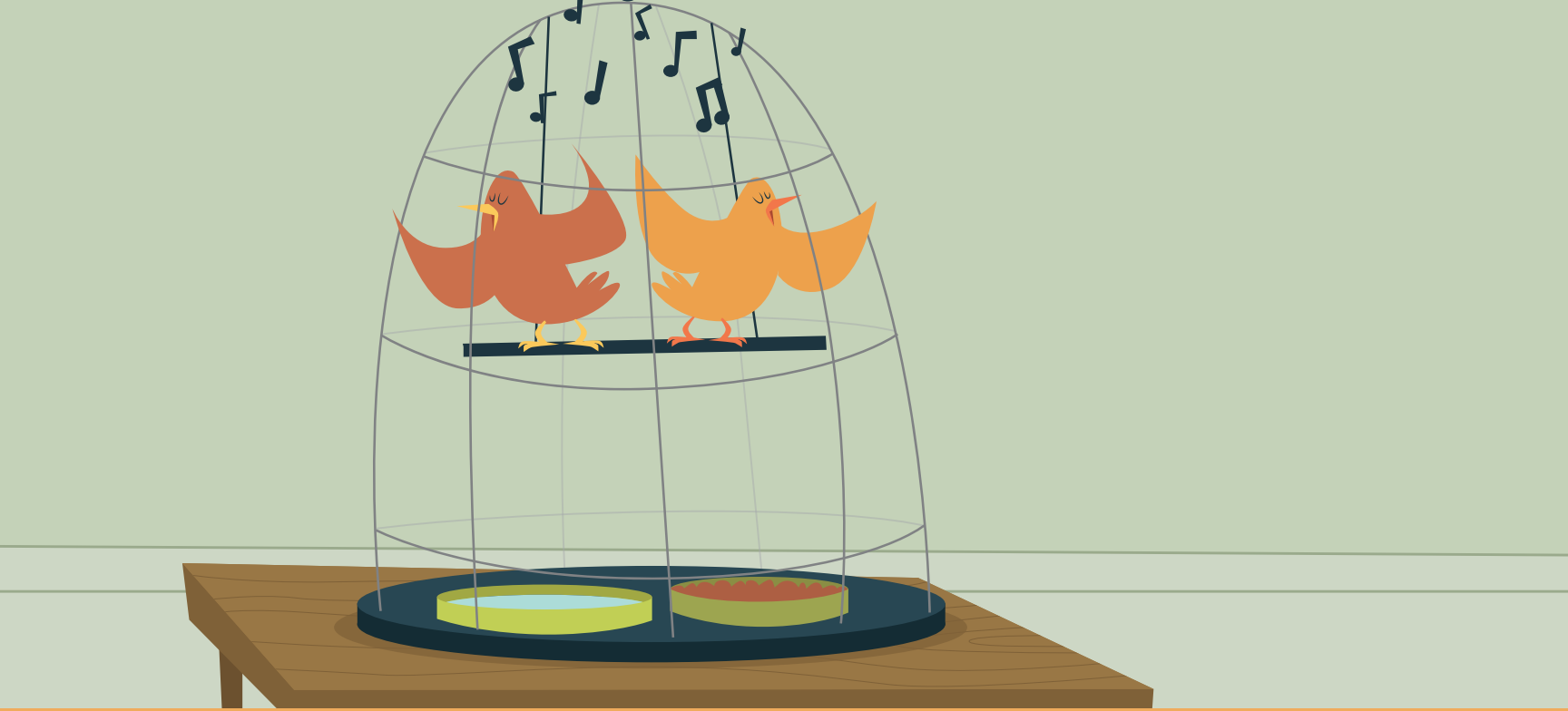

"*Chirp*," said Pip.
"*Chirp*, *chirp*," said Peep.

© Center for the Collaborative Classroom

“That didn’t do it,” said Liz. “Who will go next?”

© Center for the Collaborative Classroom

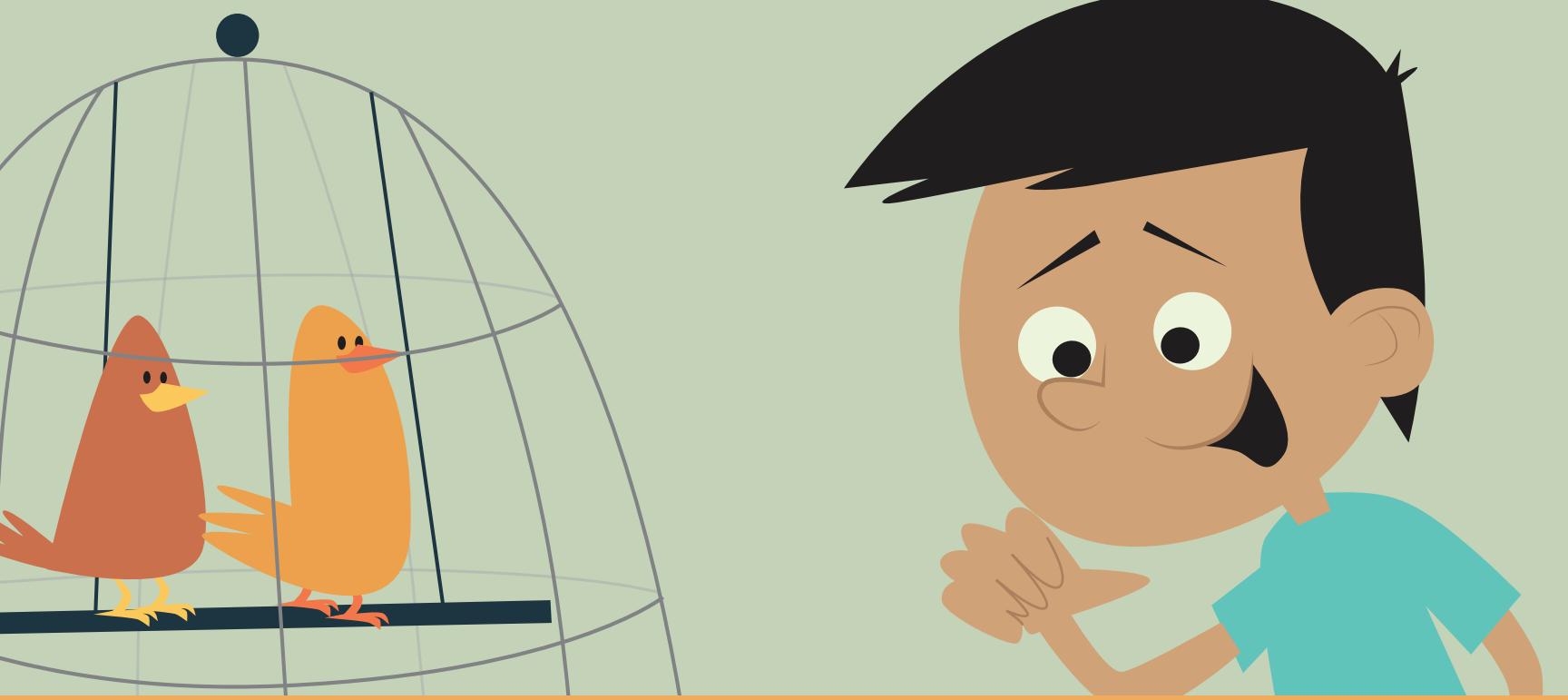

Jake wanted a turn.

"I am Jake," he said. Then he asked the birds, "Who am I?"

© Center for the Collaborative Classroom

"*CHIRP*," said Peep and Pip.

© Center for the Collaborative Classroom

"Bird school is not going well," said Jake.
"Who wants the next turn?"

© Center for the Collaborative Classroom

"I do," said Miss Vern.

She cut up some grapes for the birds. She put some bits in her hand.

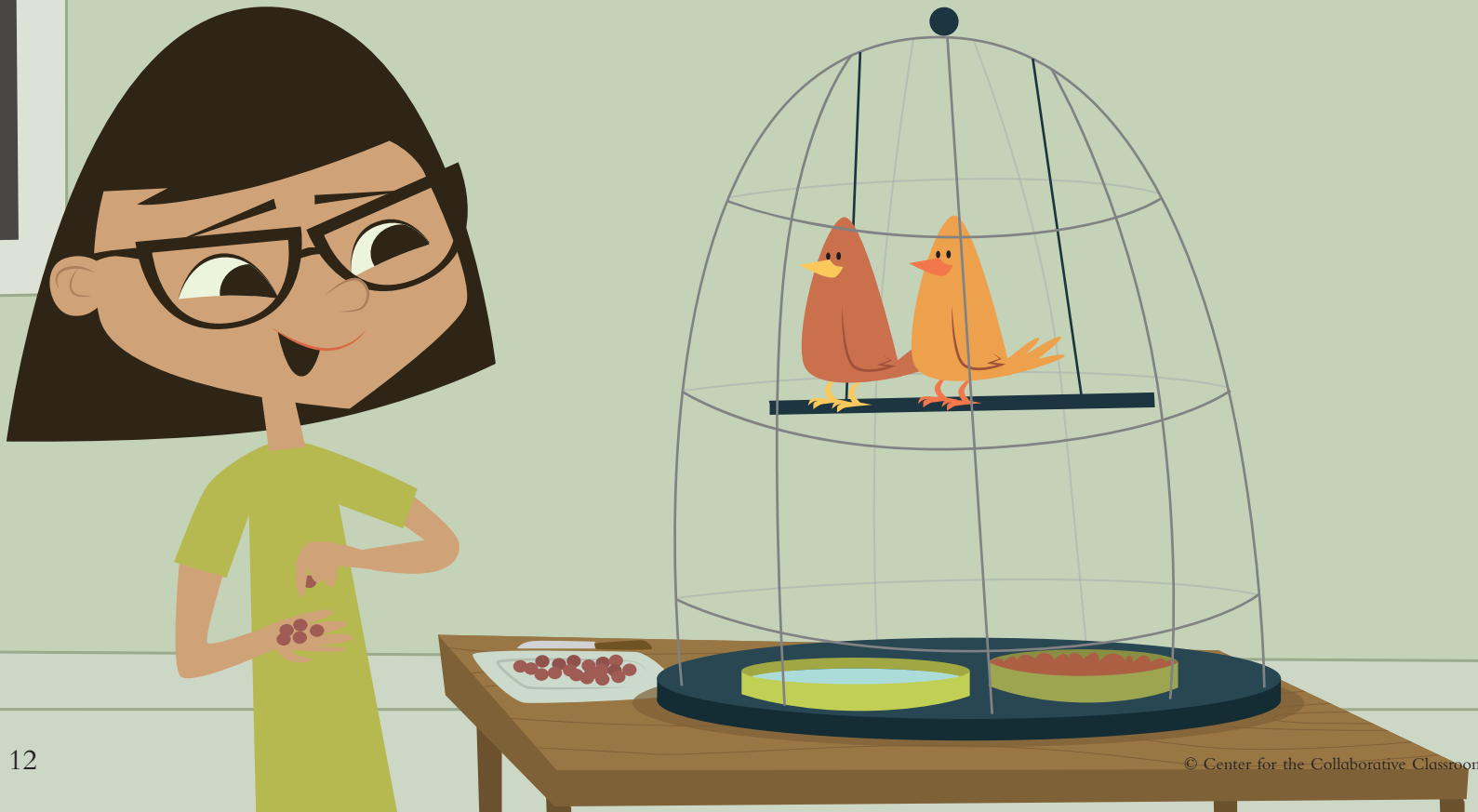

© Center for the Collaborative Classroom

"Who likes grapes?" asked Miss Vern. "Good birds," she said.

Then Pip and Peep spoke. What do you think they said?

© Center for the Collaborative Classroom

"*Good birds!*" they chirped.

© Center for the Collaborative Classroom

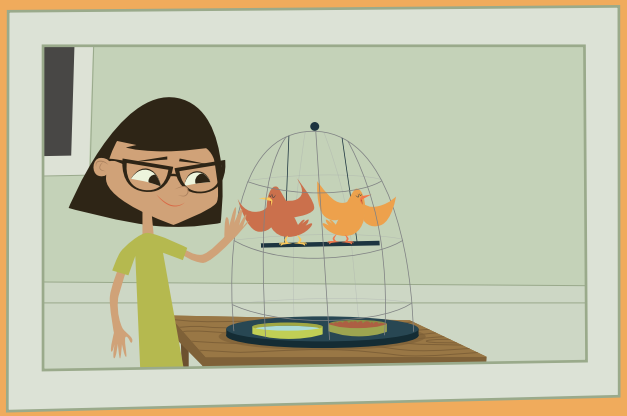

ISBN 978-1-61003-655-9

9 781610 036559 90000

BR-HBRK2-45

Center for the Collaborative Classroom™

© Center for the Collaborative Classroom